

FRONT ELEVATION

Planning Permit No. A/233/201/35/13
APPROVED
 SUBJECT TO THE CONDITIONS IN THIS OFFICE LETTER
 No. A/2159/00/91
 FOR MEMBER SECRETARY
 MADRAS METROPOLITAN DEVELOPMENT AUTHORITY
 MADRAS - 600 008

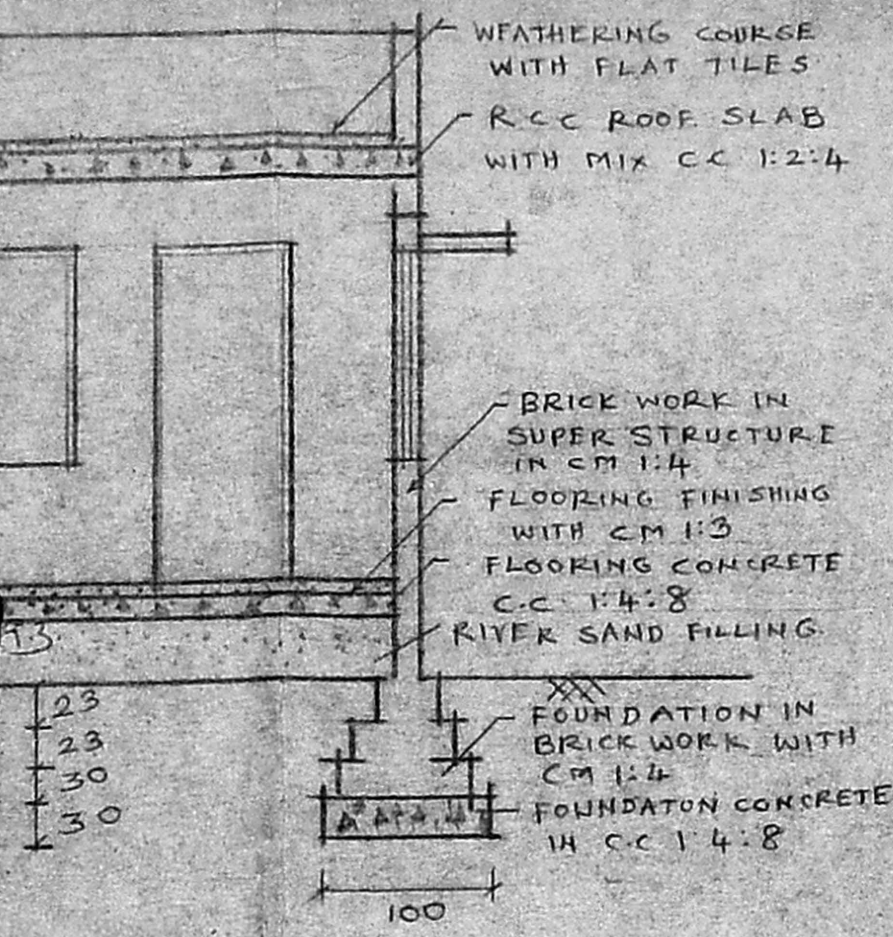

CROSS SECTION ON AA

AREA DETAILS

PLOT EXTENT = 60.00 Sq.m.
 EXISTING TNHB TWIN L1
 TYPE L.I.G. HOUSE } 17.65 Sq.m
 PLINTH AREA
 PROPOSED ADDITIONAL
 BUILDING PLINTH AREA } = 14.70 Sq.m
 IN GROUND FLOOR

SCHEDULE OF JOINERIES

- D - PANELLED DOOR - 90 x 200
- D₁ - G.I. SHEET DOOR - 75 x 200
- W - GLAZED WINDOW - 75 x 120
- W₁ - GLAZED WINDOW - 90 x 120
- V - VENTILATOR - 45 x 60

SURVEY NO: 219 PART
 VILLAGE : THIRUVANMIYUR
 DISTRICT : MADRAS CITY

SCALE:- 1:50 (ALL DIMENSIONS ARE IN CMS)

COLOUR INDEX

- PROPOSED CONSTRUCTION
- EXISTING ROAD
- PLOT BOUNDARY
- EXISTING BUILDING

PROPOSED ADDITIONS AND ALTERATIONS CONSTRUCTION AT TWIN TYPE TNHB L.I.G HOUSE PLOT NO L1/910 IN THIRUVANMIYUR NEIGHBOURHOOD EXTENSION SCHEME, MADRAS-41.

J. Kumarasamy
 (J. KUMARASAMY)
 OWNER

J. S. Arivazhagan

J. S. ARIVAZHAGAN, D.C.E
 Class II Licensed Surveyor No: 26,
 CORPORATION OF MADRAS,
 PERUNGUDI TOWN PANCHAYAT
 CONSULTING ENGINEER & CONTRACTOR,
 NO. 6, THIRUMALAI NAGAR,
 PERUNGUDI, MADRAS - 600 096
 PHONE:

E.W.S. HOUSES
 23 354 23 100
 500

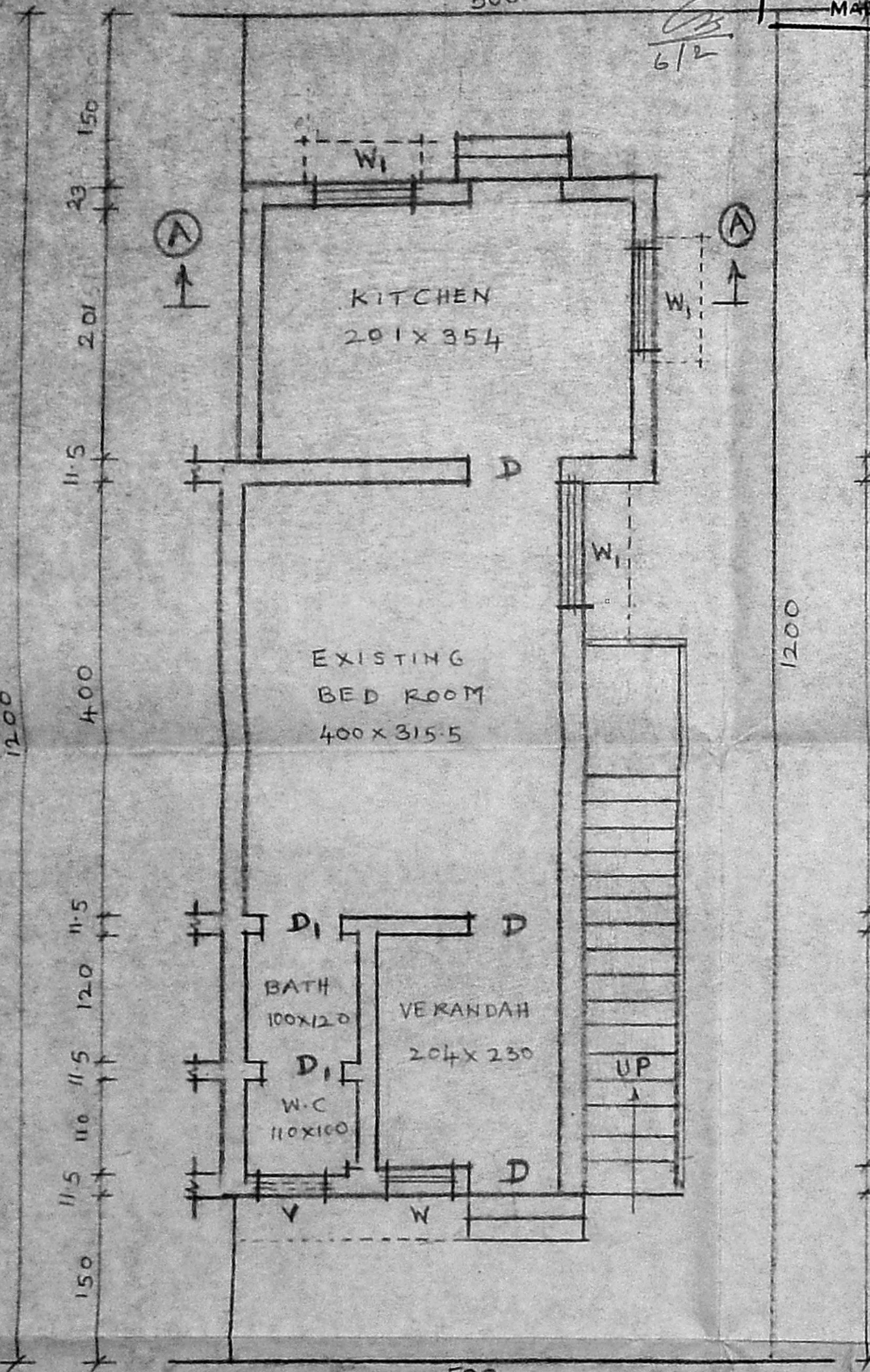

GROUND FLOOR PLAN AND SITE PLAN

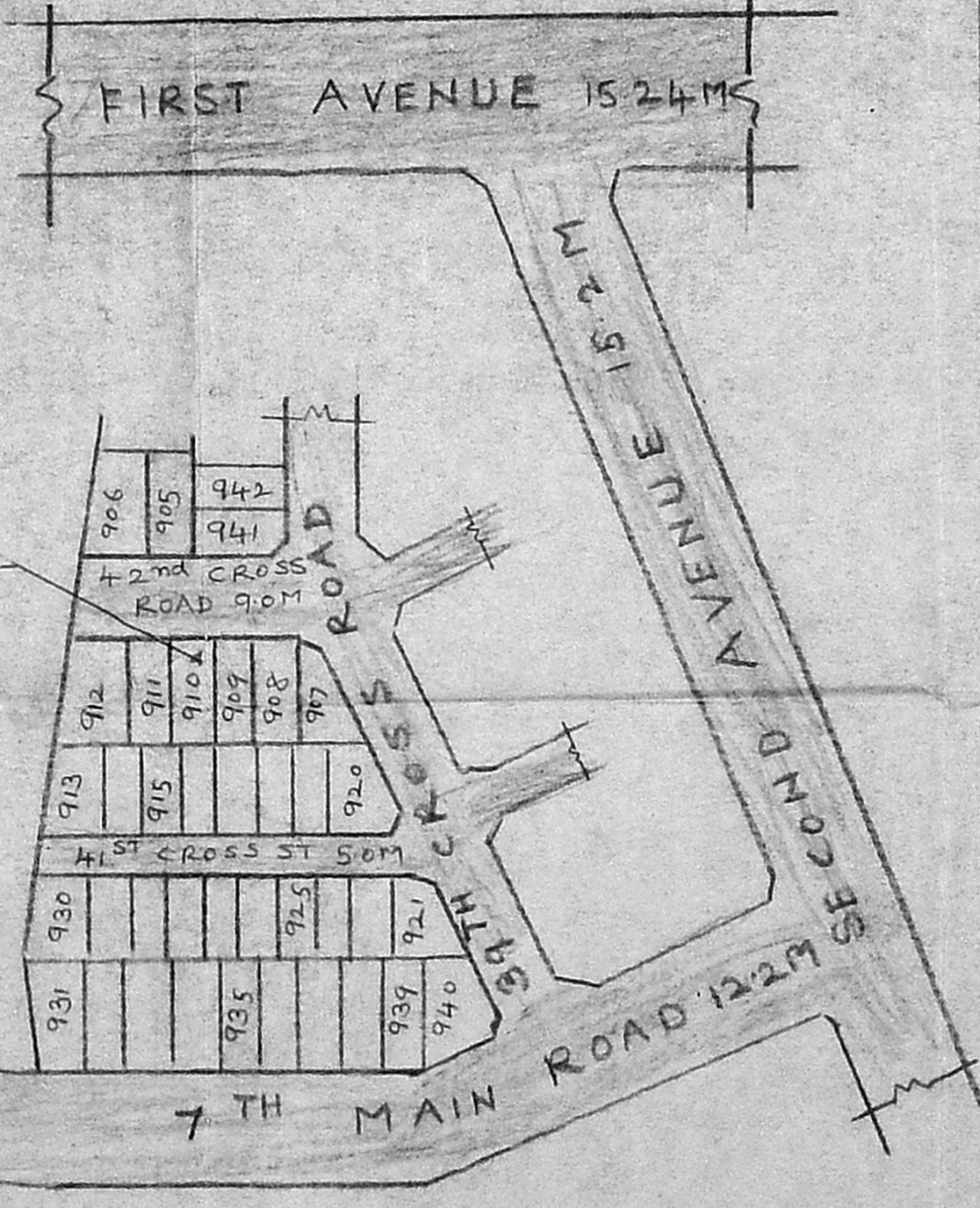

KEY PLAN (NOT TO SCALE)